



# 2021 ANNUAL REPORT

Making Life Better For Everyone.



River Region United Way

# 2021 TOTAL COMMUNITY INVESTMENT

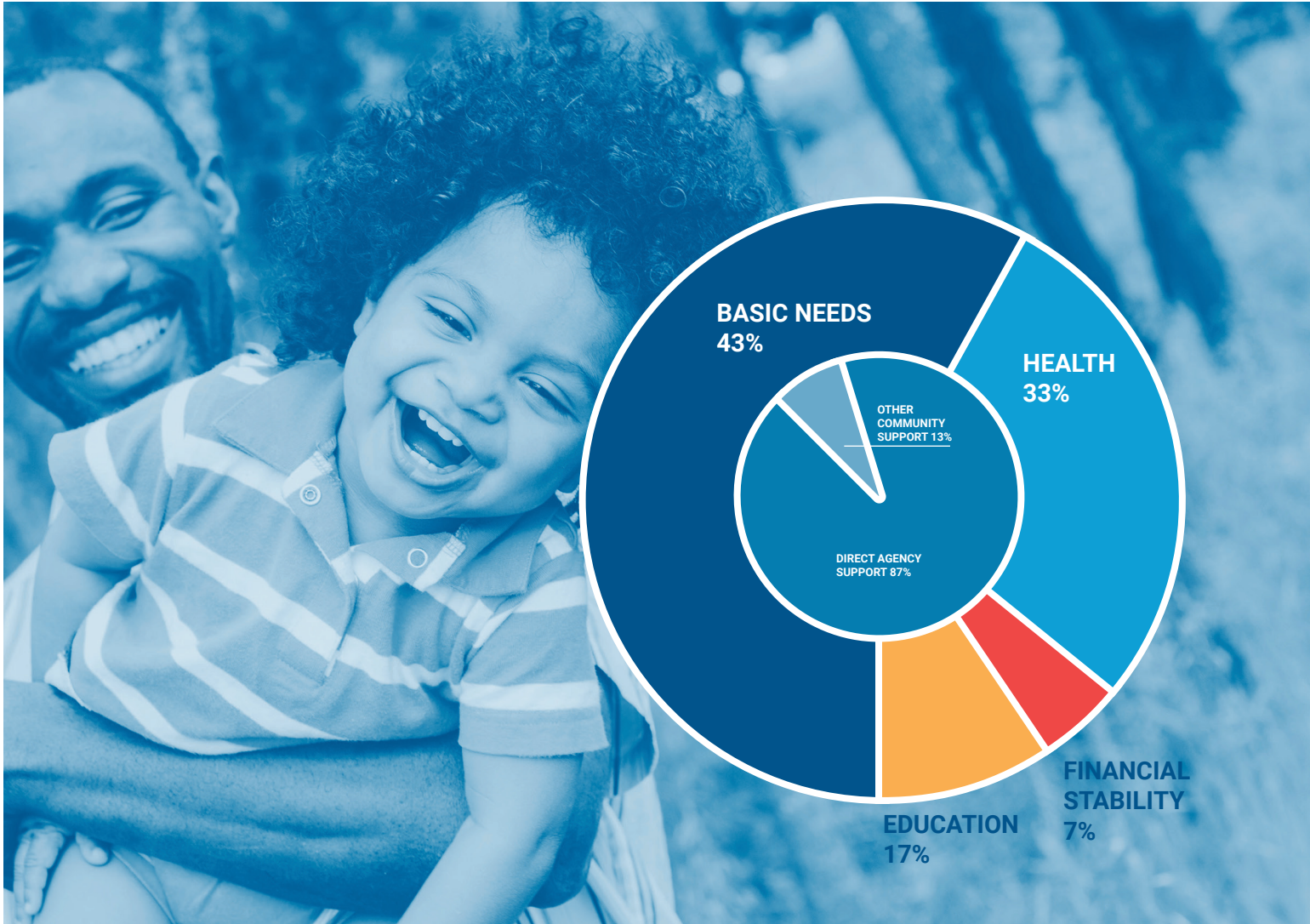

**\$717,046**

HEALTH 33%



**\$360,061**

EDUCATION 17%



**\$129,337**

FINANCIAL STABILITY 7%



**\$120,712**

BASIC NEEDS 43%

# 2021 FINANCIAL SUMMARY

## STATEMENT OF FINANCIAL POSITION

	2021	2020
CURRENT ASSETS	\$6,260,683	\$5,724,855
OTHER ASSETS	1,843,591	1,751,672
<b>TOTAL ASSETS</b>	<b>\$8,104,274</b>	<b>\$7,476,527</b>
CURRENT LIABILITIES	\$1,607,711	\$1,738,464
OTHER LIABILITIES	18,210	24,460
<b>TOTAL LIABILITIES</b>	<b>1,624,921</b>	<b>1,762,924</b>
<b>NET ASSETS</b>	<b>6,478,353</b>	<b>5,713,603</b>
<b>TOTAL LIABILITIES &amp; NET ASSETS</b>	<b>\$8,104,274</b>	<b>\$7,476,527</b>

## STATEMENT OF FINANCIAL POSITION

	2021	2020
NET PUBLIC SUPPORT	\$2,832,829	\$2,711,162
OTHER REVENUE	197,170	123,371
<b>NET PUBLIC SUPPORT &amp; OTHER REVENUE</b>	<b>3,029,999</b>	<b>2,834,533</b>
PROGRAMS SERVICES	1,666,278	1,815,925
MANAGEMENT & GENERAL	166,492	149,017
FUNDRAISING	482,479	456,926
<b>TOTAL PROGRAM &amp; OTHER EXPENSES</b>	<b>2,265,249</b>	<b>2,421,868</b>
<b>INCREASE (DECREASE) IN NET ASSETS</b>	<b>\$353,181</b>	<b>\$412,665</b>

## TOTAL REVENUE

		2021
COMMUNITY CONTRIBUTIONS	93%	\$3,029,999
OTHER REVENUE	7%	\$2,832,829
<b>TOTAL REVENUE</b>		<b>\$3,172,391</b>

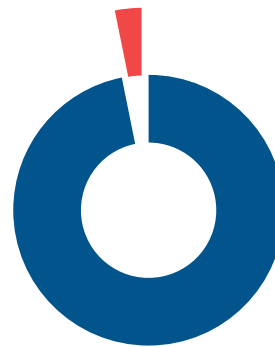

**TOTAL REVENUE**  
\$3,172,391

■ Community Contributions  
■ Other Revenue

## TOTAL EXPENSES

		2021
PROGRAM SERVICES	74%	\$1,666,278
MANAGEMENT & GENERAL	5%	\$116,492
FUNDRAISING	21%	\$482,479
<b>TOTAL REVENUE</b>		<b>\$2,819,210</b>

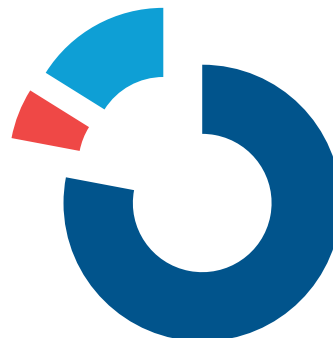

**TOTAL EXPENSES**  
\$2,819,210

■ Community Contributions  
■ Other Revenue  
■ Fundraising

# VOLUNTEERS

United Way was founded by volunteers and is sustained by volunteers. As our most trusted resource, our volunteers are engaged in creating a shared vision and taking action to address the underlying causes of our region's most serious problems.

---

## 2021 BOARD OF DIRECTORS

**2020-2021 Chair Of The Board**  
Rhea Ingram

**Board Vice Chair**  
Krystal Floyd

**Board Treasurer**  
Tammie Hackett

Sheila Austin  
Lisa Beers  
Garrysa Caffey  
Chris Carver  
Ronda Cherry-Smoke  
Donna Cooper  
Suzanne Davidson  
Austin Gaines  
J.R. Gaines  
Lawrence Haygood  
Brent Ingram  
Donna Jackson  
Charles James  
Bill Lacombe  
Kelvin Lawrence  
Ashley Lough  
Delbert Madison  
Kellie McGhee  
William Moore  
Jeremy Moreland  
Mia Mothershed  
Brent Pinkston  
William Scott  
Robert E. Smith, Jr.  
David Woods

## 2021 CAMPAIGN CABINET

**2021 Campaign Chair**  
Dr. Mike Williams

**Tocqueville Society Co-Chairs**  
Lisa & Vernon Taylor

Terry Barber  
Cassandra Crosby  
Kendall Dunson  
Willie Durham  
Barry Harp  
Dean Peevy

## 2021 COMMUNITY IMPACT COUNCIL

**Chair**  
Garrysa Caffey

Nakima Boleware  
Donna Cooper  
Wheeler Crook  
Enchantra Green  
Carson Howe  
Cindy Howton  
Troy Hughes  
Molly Killingsworth  
Candice King  
Laronica Kyger  
Zachary Lewis  
Joel Long  
Paula Mathis  
Steffanie Patterson  
Charles Reynolds  
Rodger Selph  
Neal Zeanah

## 2021 ALLOCATIONS COMMITTEE

**Chair**  
William Moore

Jennifer Asbury  
Jay Baker  
Zachary Beasley  
Chase Chambliss  
Laura Chambliss  
Wil Clowdus  
Donna Cooper  
Jason Crutchfield  
Shena Davidson  
Michelle Dickens  
Jason Gardner  
Henry Jackson  
Andrea McCain  
Daniel Oakley  
Crystal Smith  
Joey White  
Greta Williams  
Rodney Zeigler

## 2021 LOANED EXECUTIVES

**Chair**  
Jamie Brown

Chad Bianci  
Reese Cain  
Will Clements  
Erica Drake  
Amy Eberly  
Paula Mathis  
Floyd Murry  
Heather Phillips  
Valerie Smedley  
Chad Taunton  
Jamal Thomas  
Cecilia Waits  
Brad Watts

# COMMUNITY PARTNERS

We partner with a network of agencies and organizations that bring exceptional expertise and an understanding of our communities to meet needs in areas of health, education, financial stability and basic needs.

In partnership with its 40+ affiliate agencies, River Region United Way supports programs and services impacting the lives of people annually in Autauga, Elmore, Lowndes, Macon and Montgomery counties.



## HEALTH

Alethia House (formerly Chemical Addictions Program)  
American Cancer Society  
American Heart Association  
Autauga/Western Elmore ARC  
Cancer Wellness Foundation of Central Alabama  
Children's Center of Montgomery  
Easterseals - Camp ASCCA  
Family Guidance Center of Alabama  
Gift of Life Foundation  
Health Services, Inc.  
Hospice of Montgomery  
Medical Outreach Ministries  
Mental Health America in Montgomery  
Montgomery Area Nontraditional Equestrians (MANE)  
Service Dogs Alabama  
Sickle Cell Foundation of the River Region  
YMCA of Prattville

## EDUCATION

Aid to Inmate Mothers (AIM)  
Boys & Girls Clubs of the River Region  
Family Support Center  
Girl Scouts of Southern Alabama  
Goodwill Industries of Southern Alabama  
Hope Inspired Ministries (HIM)  
Montgomery ARC (MARC)  
PASS: Peers Are Staying Straight  
Second Chance Foundation

## FINANCIAL STABILITY

Catholic Social Services  
HandsOn River Region

## BASIC NEEDS

2-1-1 Connects South Central Alabama  
American Red Cross of Central Alabama  
Brantwood Children's Home  
Butterfly Bridge Children's Advocacy Center (Autauga)  
Butterfly Bridge Children's Advocacy Center (Elmore)  
Child Protect Children's Advocacy Center  
Family Sunshine Center  
Legal Services Alabama  
Maxwell-Gunter Youth Activities  
Montgomery Area Council On Aging (MACOA)  
Salvation Army  
United Methodist Children's Home (formerly Mary Ellen's Hearth at Nellie Burge)  
YMCA of Greater Montgomery (includes Wetumpka and Millbrook)

# TOCQUEVILLE SOCIETY

Named in honor of Alexis de Tocqueville, the Tocqueville Society of River Region United Way was formed in 1987 to foster, promote and recognize the vital importance of voluntary community service and personal giving at an exceptional level. This notable society is designed to deepen the understanding, commitment and support of RRUW, helping to create long-lasting changes by tackling our community's most critical problems.

## Ordre de Fraternité

Margaret and Jimmy Lowder

## Order de Liberté

John Caddell

## Membres de la Société

Ginny & Eddie Adair  
Mary & Sam Adams  
Ann & John Albritton, Jr.  
Jane & Greg Allen  
Jake Aronov  
Owen Aronov  
Nan & Ronnie Barganier  
Amelia & Rocky Barnes  
Linda & Sandy Benkwith  
Jud & Martha Blount  
Sally & Young Boozer, III  
Lynda & Dave Borden  
Maureen & Arthur Britton  
Cathy Caddell & Charlie Warnke  
John Caddell  
Dorothy Cameron  
Gail & George Clements  
Julie & Lanny Crane  
Katherine & Eric Crum  
Elizabeth Crump  
Ginny & Ben Cumbus  
Brooks & Catherine Darby  
Suzanne & Steve Davidson  
Morris Dees & Katie Kalahar  
Leah & Chris Dubberly  
Beth and Joel Dubina  
Nancy & Lee Ellis  
John & Susie Fendley  
Laura & Barrie Harmon, III  
Camille & Inge Hill, Jr.  
Joyce C. Hobbs  
Lucy & Bill Jackson  
Keith & Mary Karst  
Jeila & Knox Kershaw  
Jane & James Klingler  
Eleanor & Pee Wee Kohn  
Pat & Jerry Kyser, Sr.  
Gage & Mark LeQuire  
Mary Lynne Levy  
Carol & Jamie Loeb, Jr.  
Joan Loeb  
Cindy & Gaeton Lorino  
Margaret & Jimmy Lowder  
Laura & Mike Lockett  
Lucy & Hans Luquire  
Shannon & Dax Maxwell  
Jennifer & Forrest McConnell, III  
Heather & William McConnell  
Beverly & Reese McKinney  
Kathie & Mac McLeod, Jr.  
Carla & Ted Meadows  
Amy & Tom Methvin  
Susu & Temple Millsap, III

Joan & Bill Mitchell  
Pat & John Moorehouse  
Steven & Tamika Reed  
Emilie & Bruce Reid  
Cathy & Jim Ridling  
Jane F. Rothschild & Mario Castura  
Jeanie & Bill Rue, Jr.  
Susan & Bob Runkle  
Carlyn & Steve Russell  
Janey & Keith Sabel  
Dawn & Adam Schloss  
Cindy & Bob Seibels  
Janet & Ned Sheffield  
Emily & George Smith, Jr.  
Beverly & Richard Stabler  
Winnie & Charlie Stakely  
Trey Starke, III  
Brenda & Karl Stegall  
Robin & Eddie Stewart  
Linda & Todd Strange  
Lisa and Jimmy Stubbs  
Robbins Taylor, Sr.  
Lisa & Vernon Taylor  
Helen Till  
Lisa & Andy Weil, III  
Sheila & Bobby Weil, II  
Pat & Billy Williamson, Jr.  
Laurie Jean Weil & Tommy Wool  
Mary Lee & John Yelverton, III



# THANK YOU CORPORATE PARTNERS

After a year like no other, United Way can help address the ever-growing needs in our communities because of your continued support. UNITED is the way forward.

---

Alfa Insurance Companies  
Publix Super Markets  
Hyundai Motor Manufacturing Alabama  
United Parcel Service  
International Paper Company  
Regions Bank  
The Colonial Company  
Alabama Power  
Jackson Thornton  
City of Montgomery  
River Bank & Trust  
Montgomery Water Works & Sanitary  
Sewer Board  
Caddell Construction Company  
Spire Alabama  
ServisFirst Bank  
Rushton Stakely  
Aldridge, Borden & Company  
Warren Averett  
Raymond James Morgan Keegan  
MAX Credit Union  
Thompson Tractor Company  
ASE Credit Union  
Baptist Health  
The Starke Agency  
Montgomery Area Chamber of  
Commerce  
Enterprise Holdings  
Morgan Stanley  
Synovus Bank  
Coca-Cola Bottling Company UNITED  
Hyundai Power Transformers USA  
Harmon Dennis Bradshaw  
UBS Financial Services  
Family Guidance Center of Alabama  
Alabama Housing Finance Authority  
Goodwyn, Mills and Cawood  
Russell Construction of Alabama  
Dollar General – Fresh Distribution  
Center





**River Region United Way**

PO Box 868, Montgomery, AL  
36101 334-264-7318 | [RRUW.org](http://RRUW.org)

**PROUDLY SERVING THE RIVER REGION**

Autauga, Elmore, Macon, Lowndes and Montgomery  
County